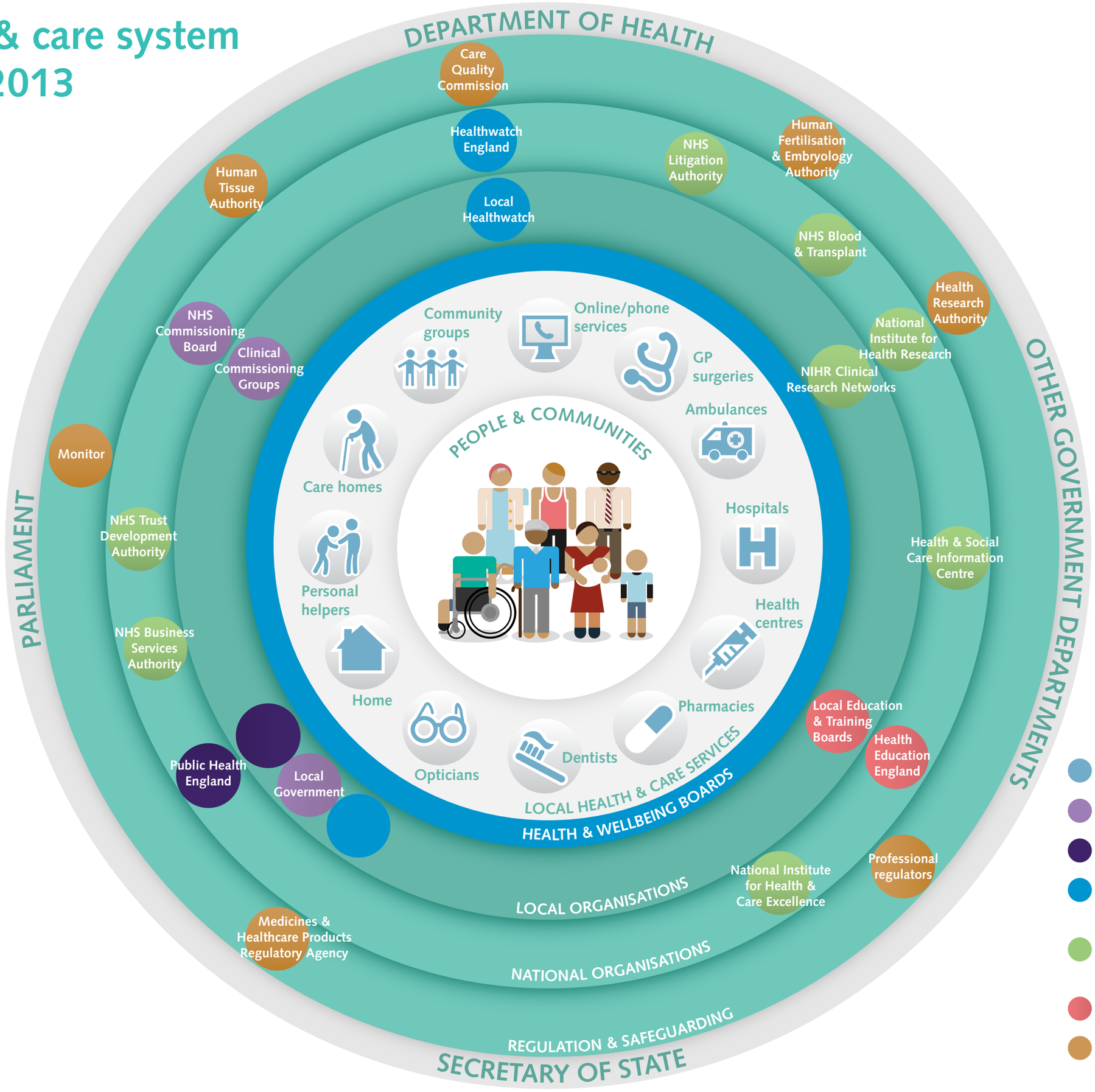The health & care system from April 2013